

Danger zone (Baritone)

♩ = 158

A

B

C

to

D

Danger zone (Baritone)

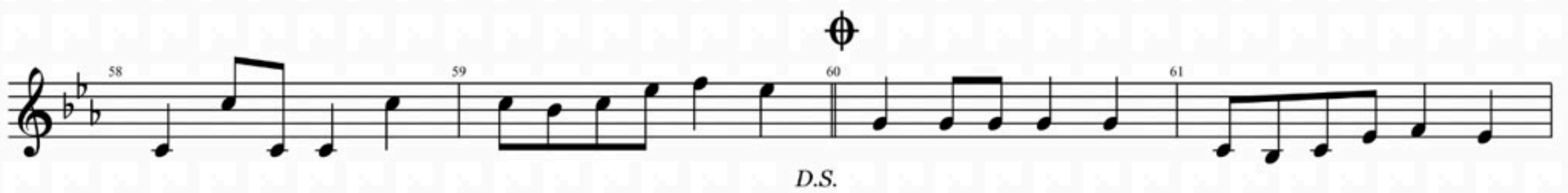

Danger zone (Baritone)

Play 4times