

勝手にしやがれ Tenor (Score)

♩ = 142

Intro

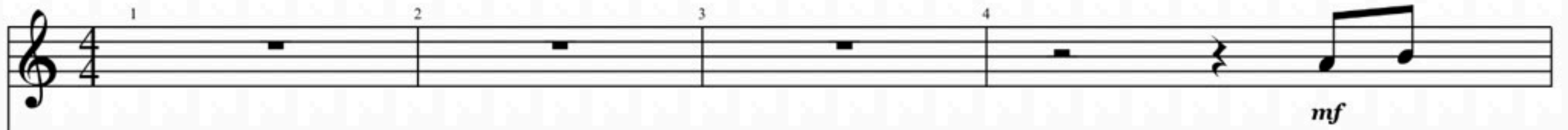

Intro

Intro

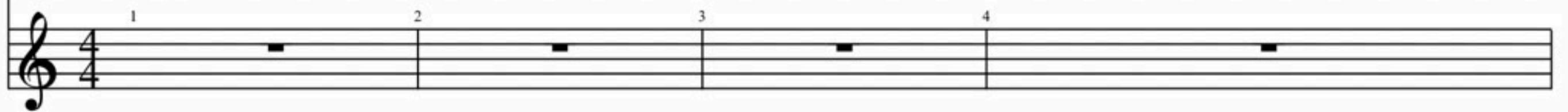

A

A

A mp

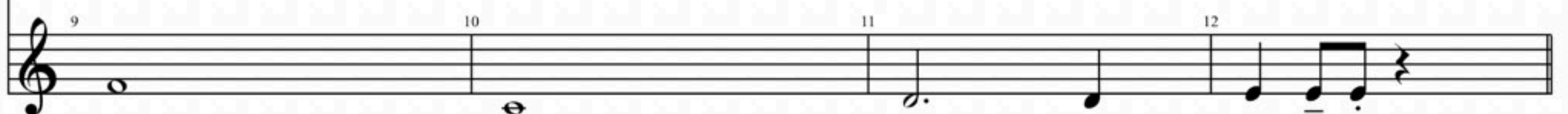

勝手にしやがれ Tenor (Score)

勝手にしやがれ Tenor (Score)

勝手にしやがれ Tenor (Score)

勝手にしやがれ Tenor (Score)

勝手にしやがれ Tenor (Score)

勝手にしやがれ Tenor (Score)
